100 bpm

Zen Trio

For Three Guitars

(c) Toby Darling 2019

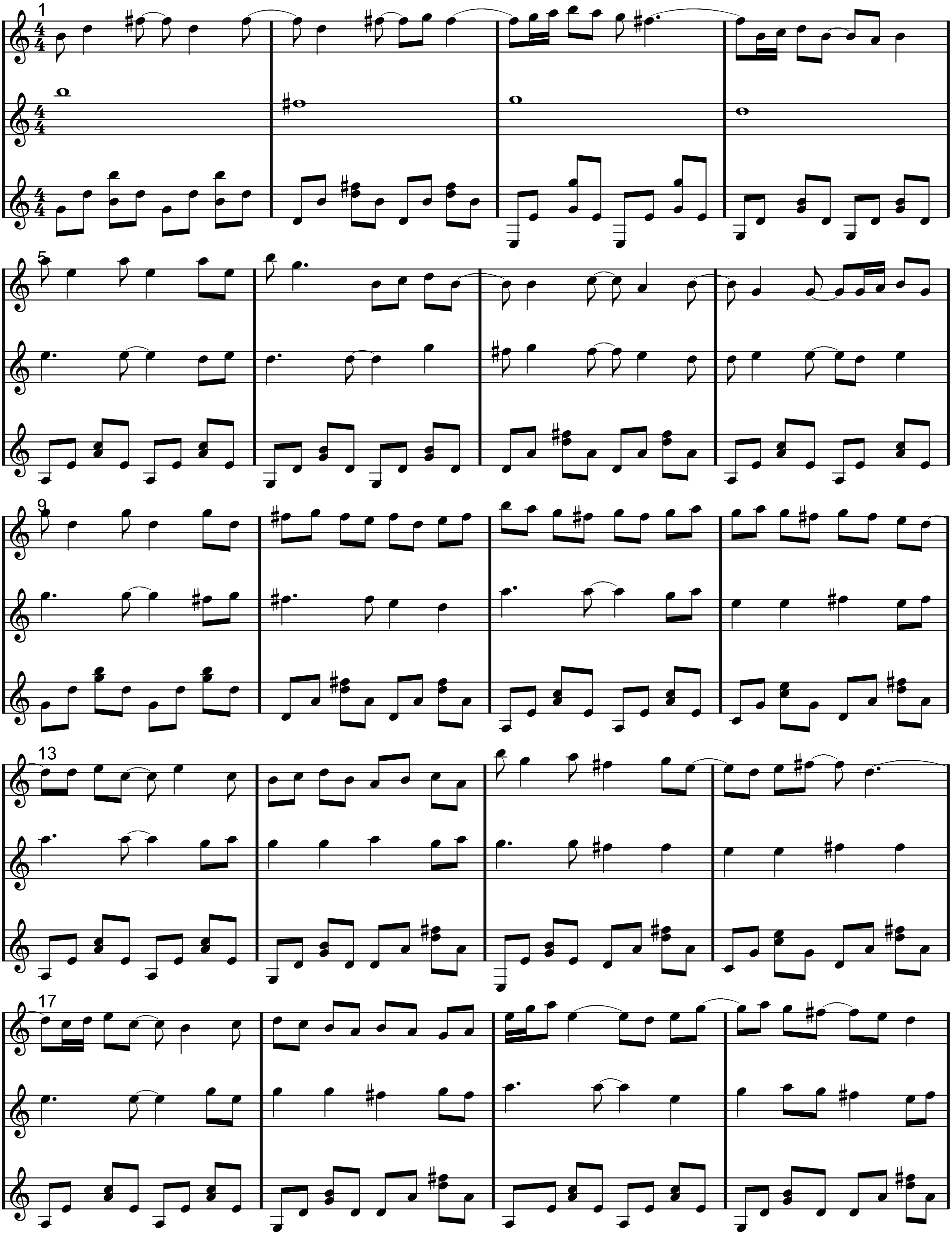

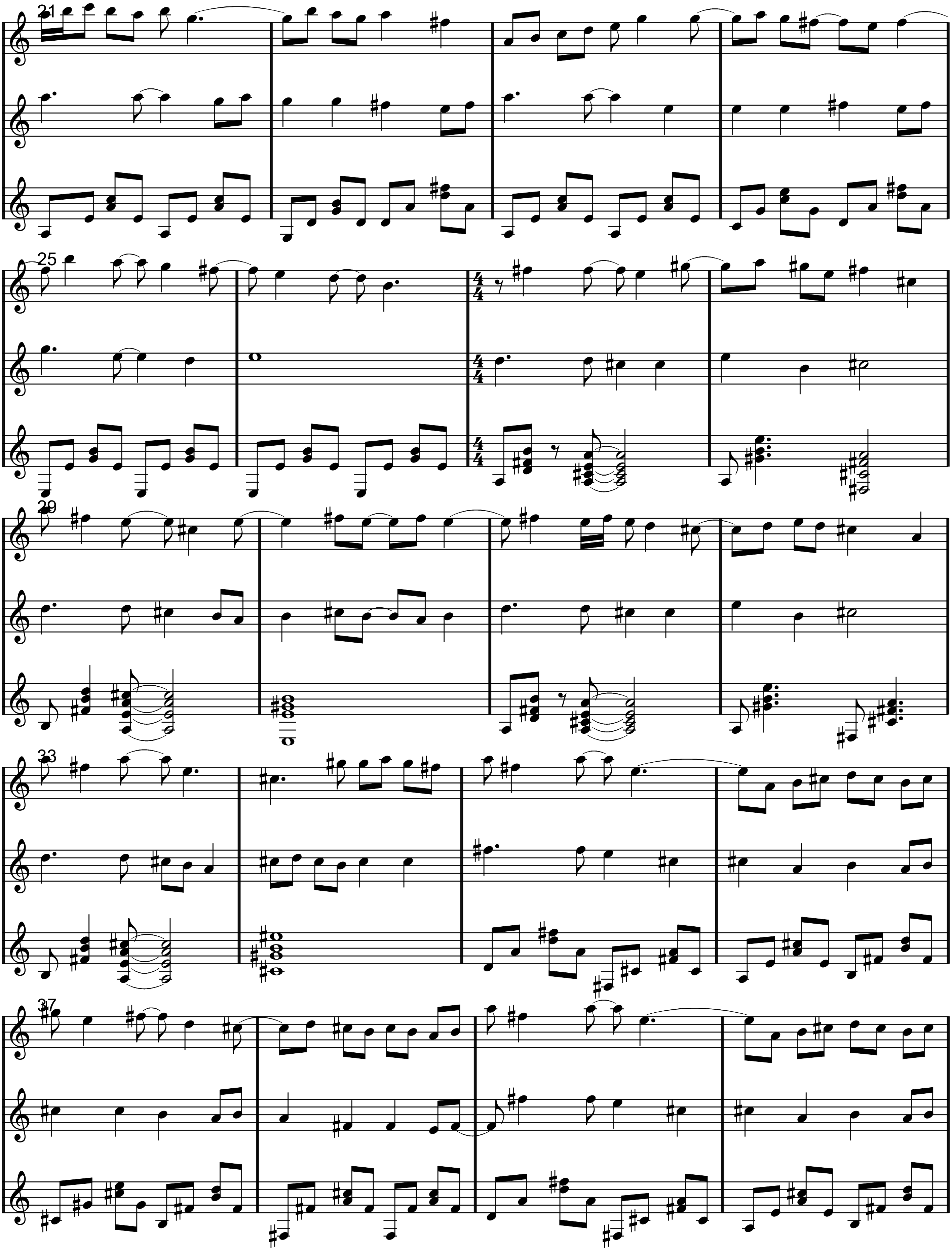
21
25
29
33
37

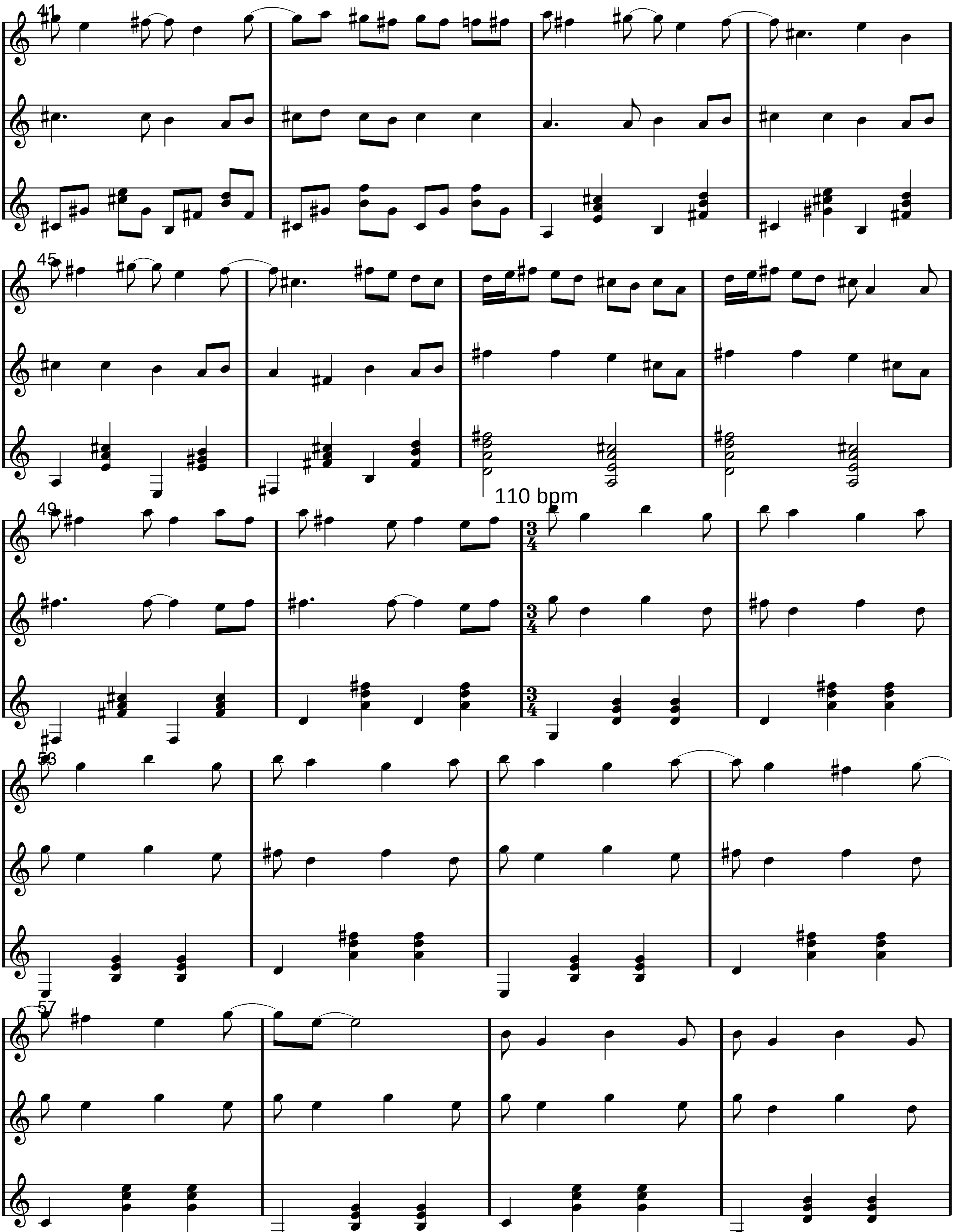
41
45
49
110 bpm
53
57

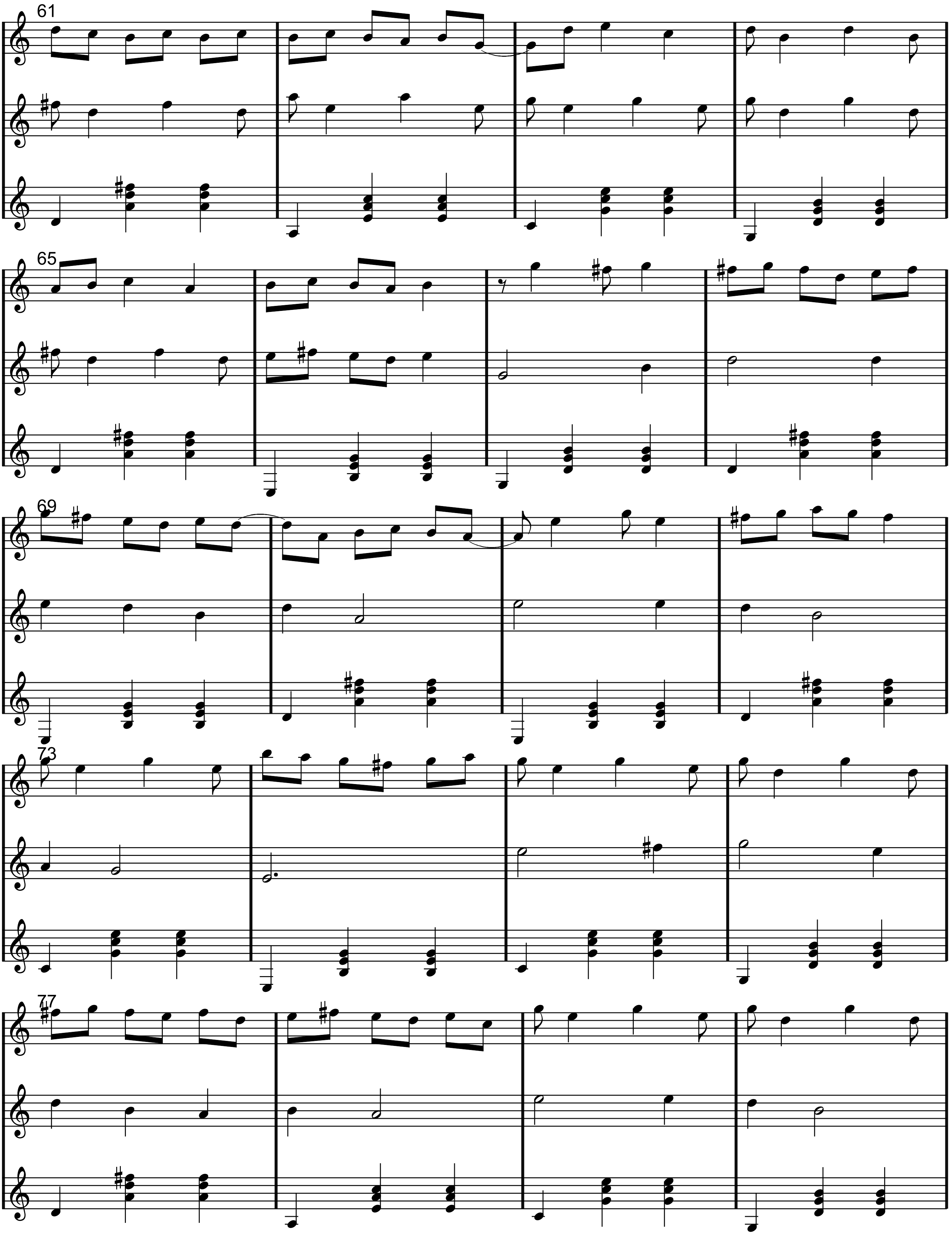
61
65
69
73
77

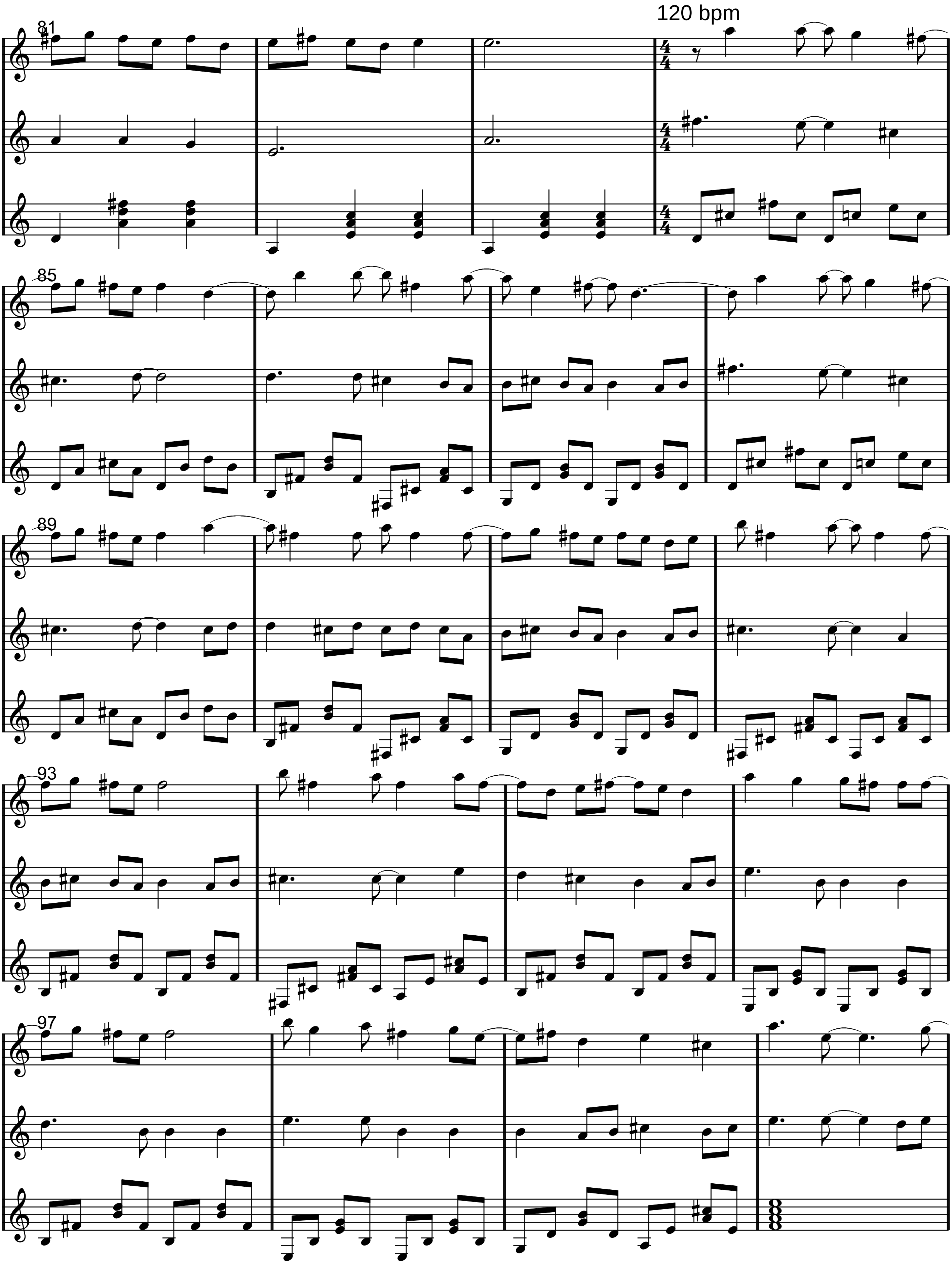
120 bpm
81
85
89
93
97

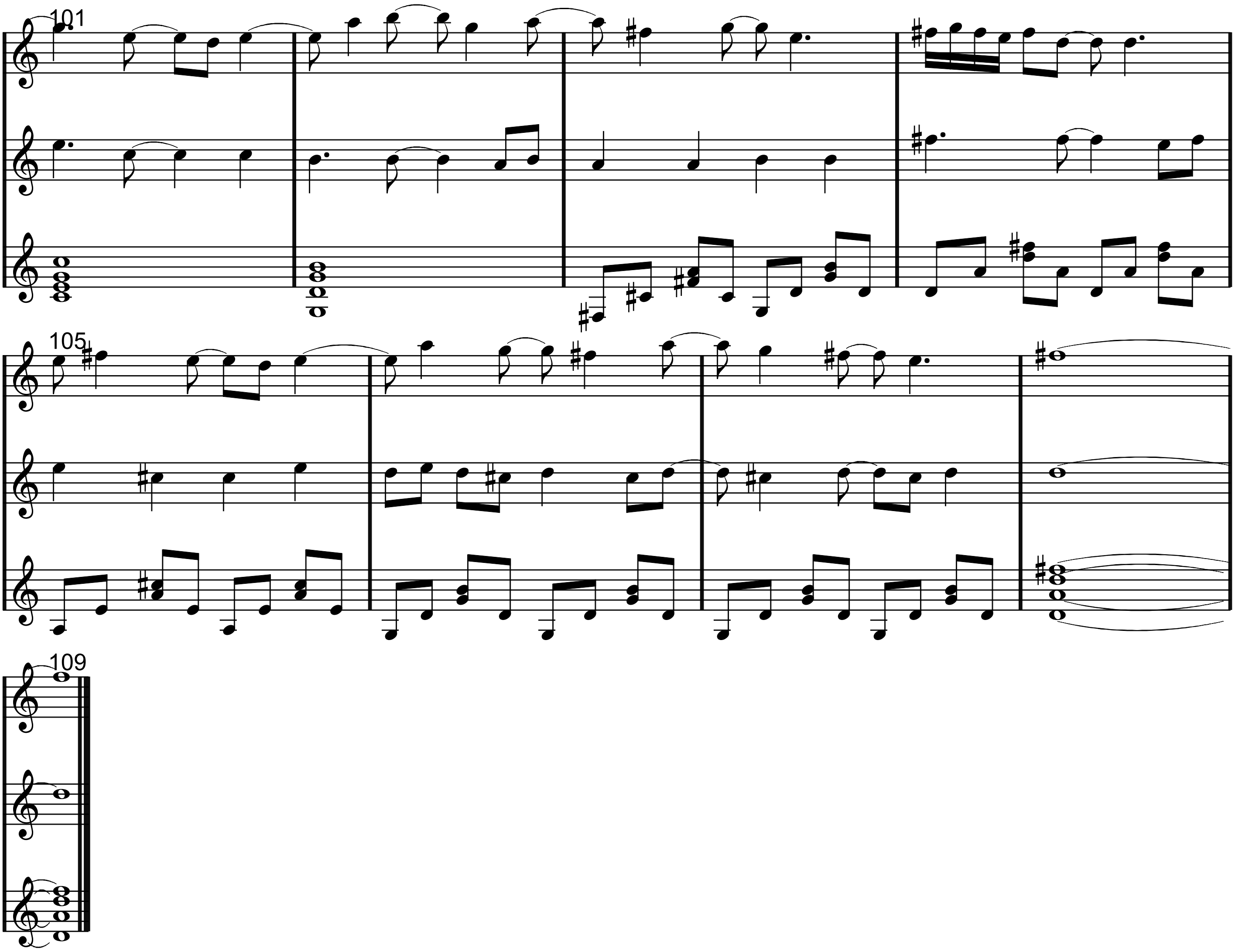
101
105
109

Guitar 1

Zen Trio

For Three Guitars

(c) Toby Darling 2019

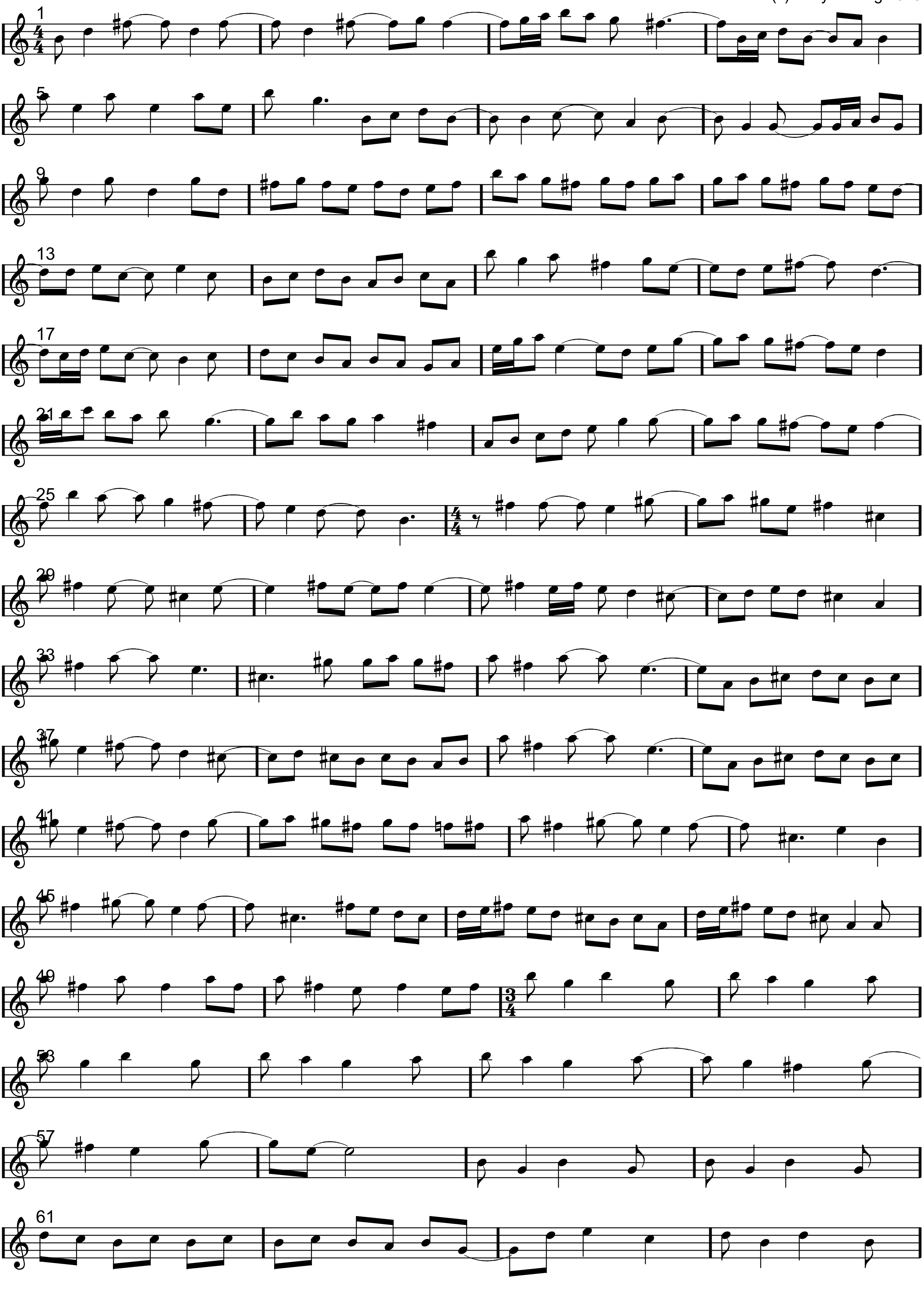

Guitar 1 contd

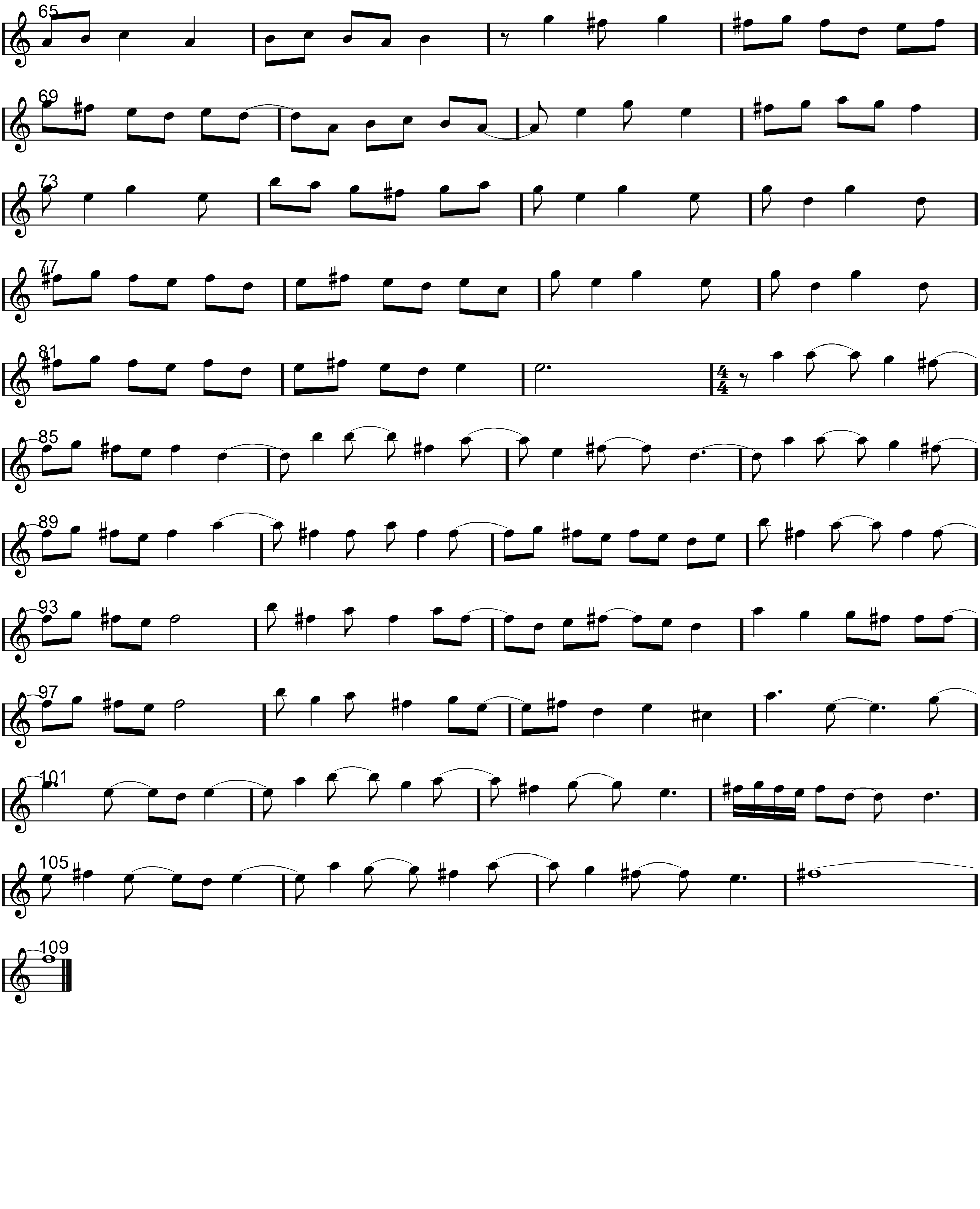

Guitar 2

Zen Trio

For Three Guitars

(c) Toby Darling 2019

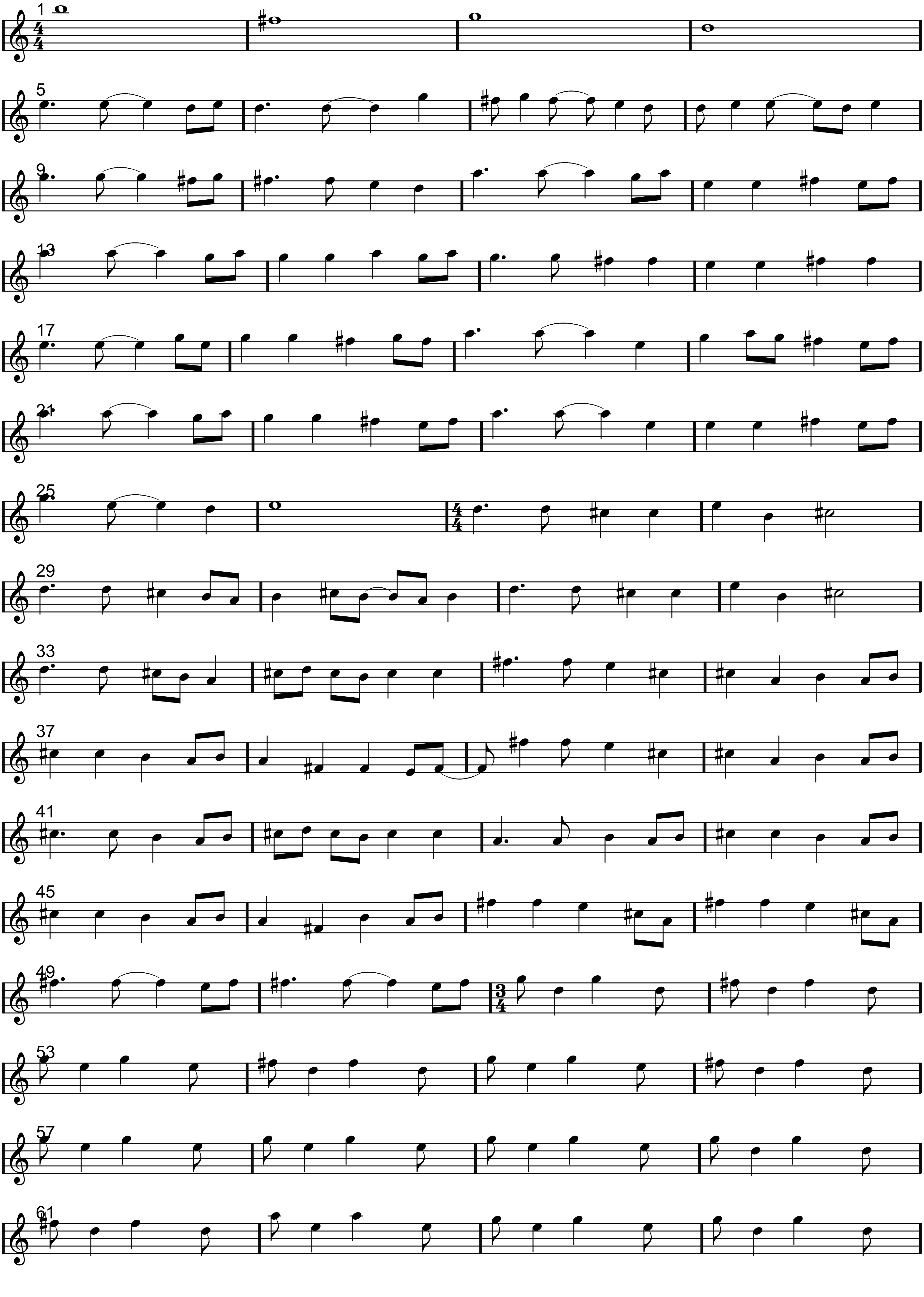

Guitar 2 contd

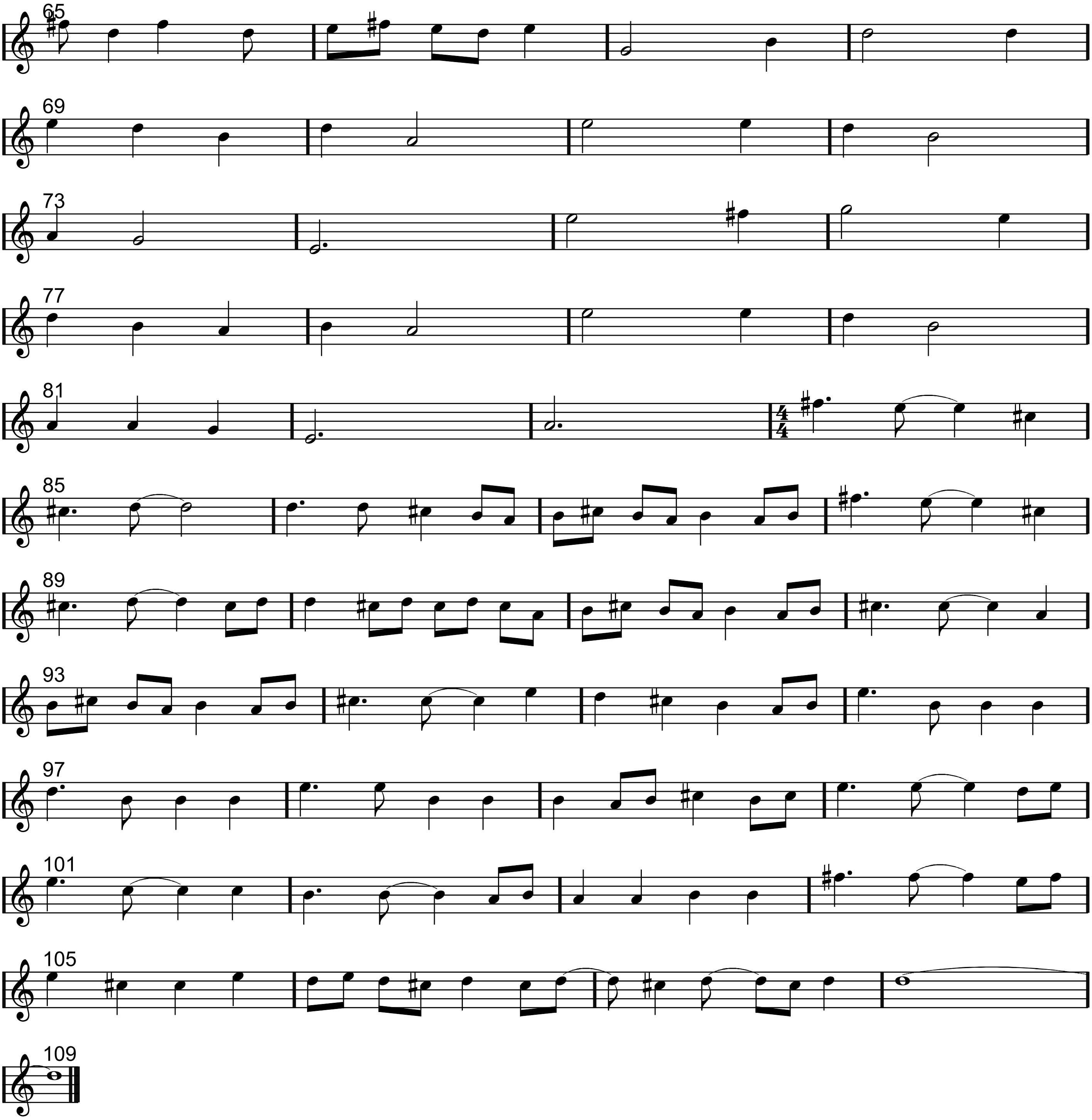

Guitar 3

Zen Trio

For Three Guitars

(c) Toby Darling 2019

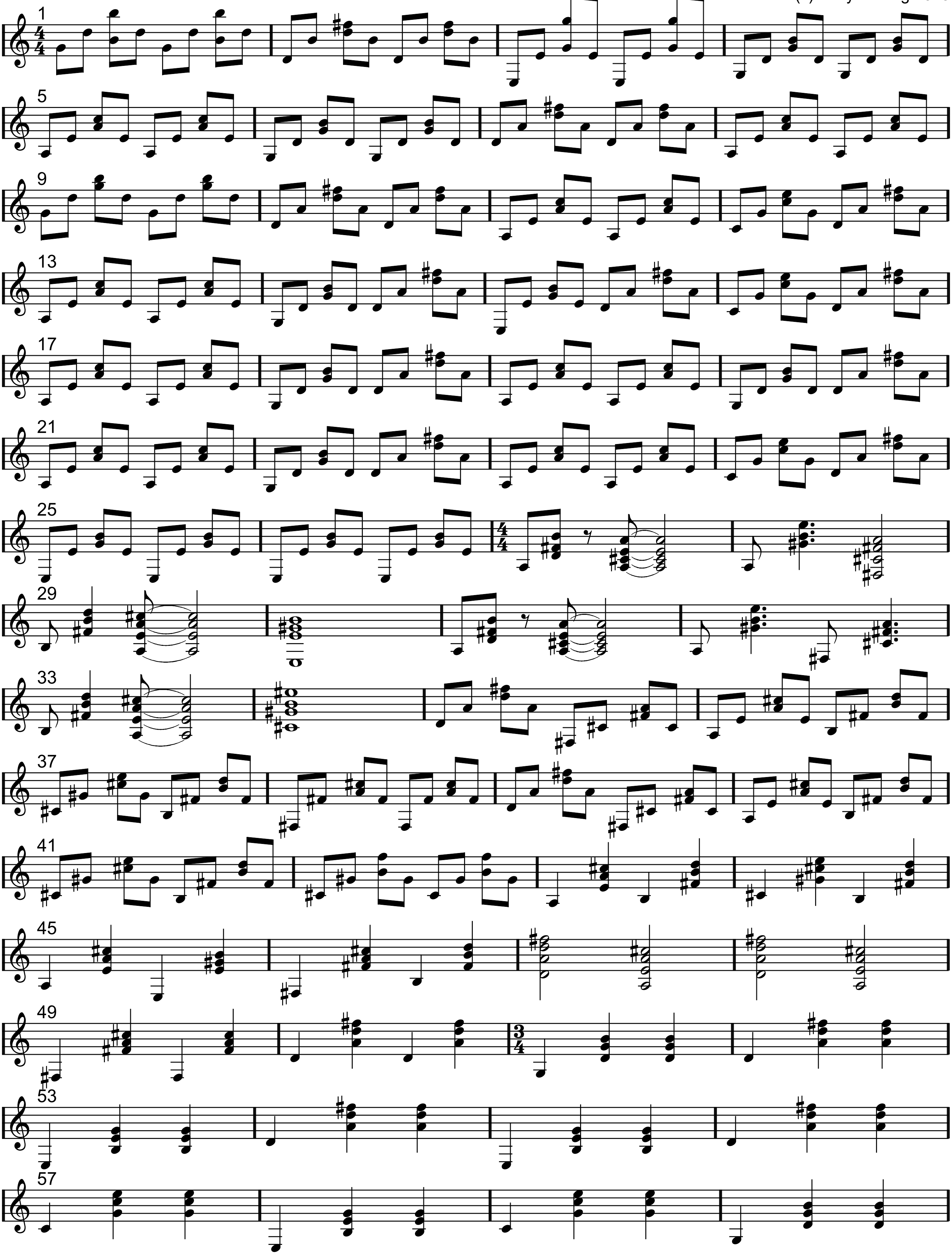
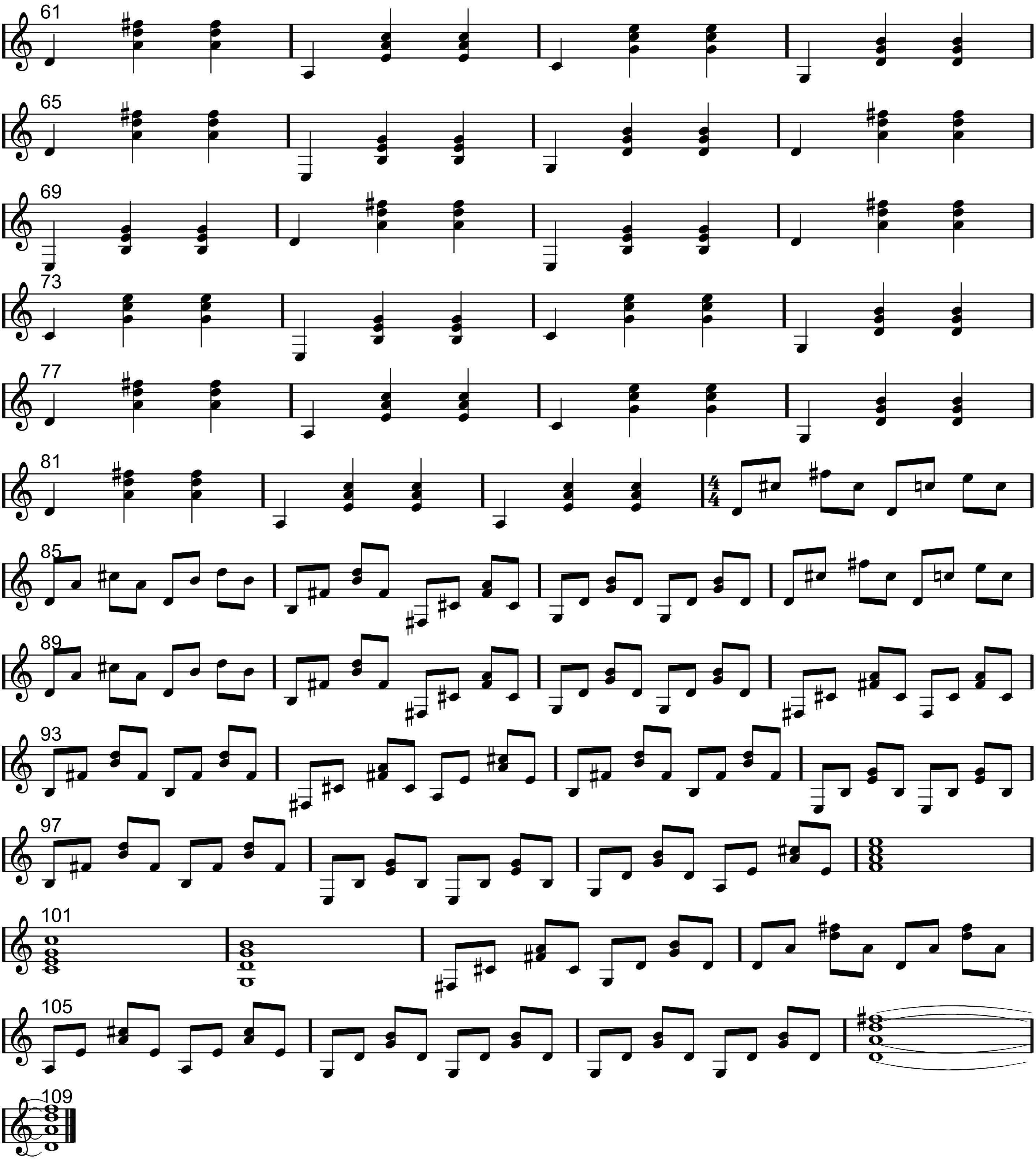
Guitar 3 contd